

FRONT ELEVATION -> SOUTH EAST



REAR ELEVATION -> NORTH WEST

REVISED



SIDE ELEVATION -> NORTH EAST

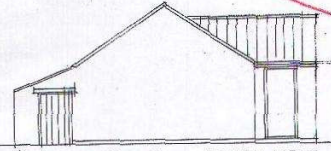

SIDE ELEVATION -> SOUTH WEST

THIS COPY HAS BEEN MADE BY OR WITH THE PERMISSION OF THE ARCHITECTURAL BOARD OF THE COUNTY OF MALTON AND DISTRICT. IT IS NOT TO BE USED FOR ANY OTHER PURPOSES AND IS NOT TO BE REPRODUCED OR TRANSMITTED IN ANY FORM OR BY ANY MEANS, ELECTRONIC OR MECHANICAL, INCLUDING PHOTOCOPYING, RECORDING, OR BY ANY INFORMATION STORAGE AND RETRIEVAL SYSTEM, WITHOUT THE PRIOR PERMISSION OF THE ARCHITECTURAL BOARD OF THE COUNTY OF MALTON AND DISTRICT.

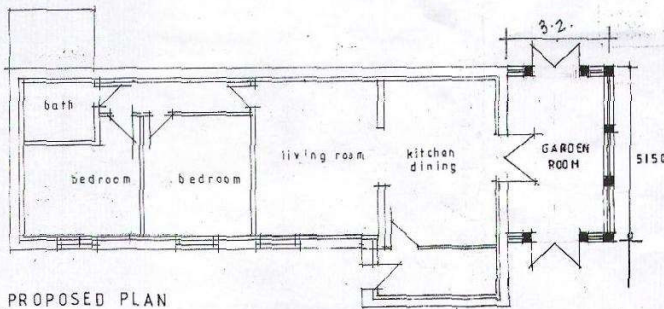

PROPOSED PLAN

PROPOSED PLAN AND ELEVATIONS
 PROPOSED GARDEN ROOM
 HEDRA
 THE SCHOOL HOUSE INN.
 LOW MARISHES, MALTON.
 SCALE 1:100

DRG NO. MSR 6